48.Dotted Quarter - punktierte Viertelnote

www.franzdorfer.com
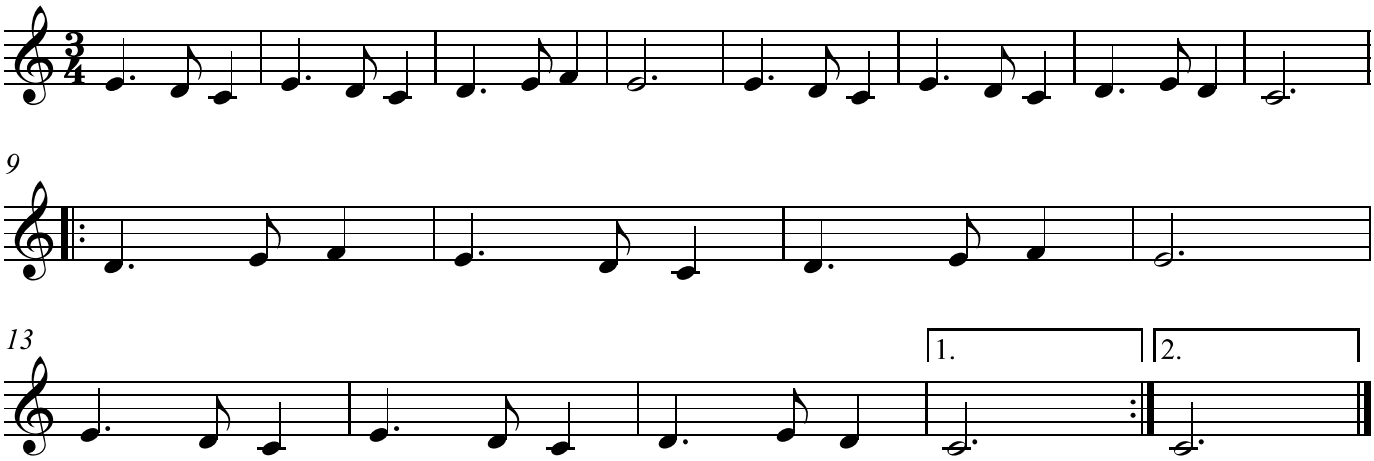
Ferd. Beyer, Op. 101